SAN JOAQUIN COUNTY SHERIFF'S OFFICE

STRATEGIC INTELLIGENCE UNIT

CALLS FOR SERVICE – MOUNTAIN HOUSE

APRIL 2022

CALLS FOR SERVICE	Fiscal YTD 2021	APR 2022
ARSON	1	0
ASSAULT & BATTERY	59	9
BURGLARY-AUTO	9	1
BURGLARY-COMMERCIAL	9	0
BURGLARY-OTHER	2	0
BURGLARY-RESIDENTIAL	5	0
CATALYTIC CONVERTER	26	1
DISORDERLY CONDUCT	2	0
DISTURBING THE PEACE	327	28
DOCUMENT FRAUD	40	2
EXPLOSIVES	56	1
GARBAGE DUMP	3	0
GRAFFITI	0	0
HOMICIDE	0	0
ILLEGAL FIREARMS	2	1
MAIL THEFT	7	0
MISC. CRIMINAL	56	4
NARCOTICS	10	1
PROPERTY DAMAGE	39	7
ROBBERY	1	0
SHOTS FIRED	6	0
SUSPICIOUS PERSON	382	39
THEFT	64	7
THREATS	12	0
TRESPASSING	10	1

REPORTS TAKEN	Fiscal YTD 2021	APR 2022
ARSON	1	0
ASSAULT & BATTERY	57	8
BURGLARY-AUTO	7	1
BURGLARY-COMMERCIAL	8	0
BURGLARY-OTHER	2	0
BURGLARY-RESIDENTIAL	4	0
CATALYTIC CONVERTER	23	1
DISORDERLY CONDUCT	2	0
DISTURBING THE PEACE	95	9
DOCUMENT FRAUD	27	2
EXPLOSIVES	1	0
GARBAGE DUMP	0	0
GRAFFITI	0	0
HOMICIDE	0	0
ILLEGAL FIREARMS	2	1
MAIL THEFT	6	0
MISC. CRIMINAL	14	0
NARCOTICS	5	0
PROPERTY DAMAGE	37	7
ROBBERY	1	0
SHOTS FIRED	2	0
SUSPICIOUS PERSON	25	2
THEFT	53	7
THREATS	11	0
TRESPASSING	2	0

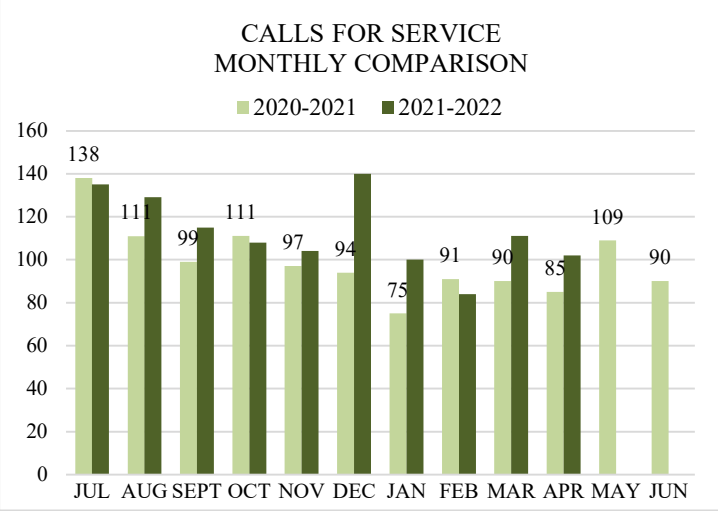

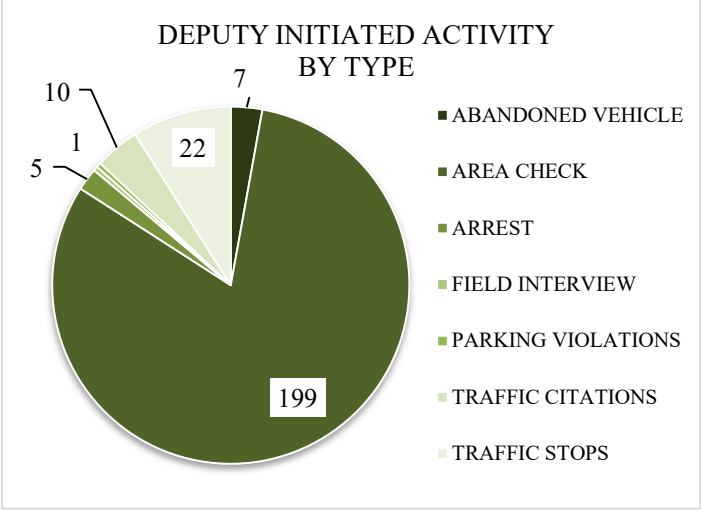

*****LAW ENFORCEMENT USE ONLY - DO NOT FORWARD*****

This report is a confidential document intended to serve as an interdepartmental communication only. The items contained are only the information known at the time of the entry and may not accurately reflect the details of the incident described.

Mountain House Calls for Service
04-01-22 TO 04-30-22

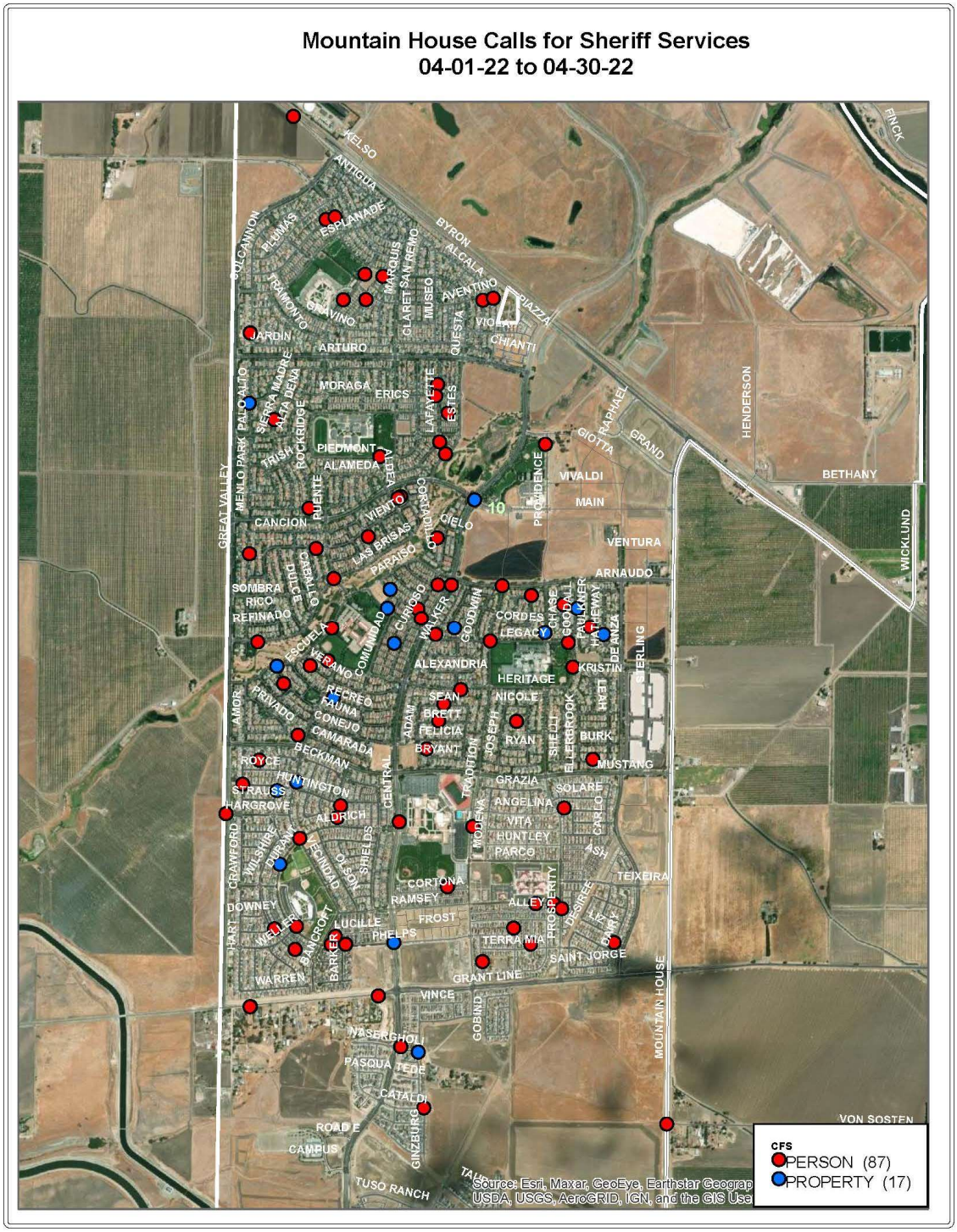

*******LAW ENFORCEMENT USE ONLY - DO NOT FORWARD*******
This report is a confidential document intended to serve as an interdepartmental communication only. The items contained are only the information known at the time of the entry and may not accurately reflect the details of the incident described.